



Chess  Projects®

EXPO MILAN 2015 CHESS MOVE

CHESS FOOD FOR THE MIND

20th-28th JUNE 2015



Comitato
Regionale
Lombardo



Milano



Comune
di Milano



Federazione
Scacchistica
Italiana 

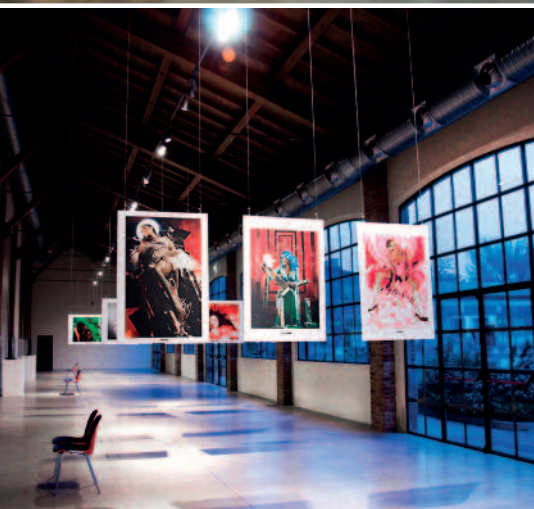

EXPO MILAN 2015 CHESS MOVE CHESS FOOD FOR THE MIND

"Expo Milan 2015 Chess Move" wants to be a sports and cultural multifaceted event linked to the world of chess: Standard, Rapid and Blitz tournaments, for both adults and young people, will alternate and run for an intense week, during which "the Steam Factory" Events Centre in the heart of the city and the ultra modern Gae Aulenti Square, will become the epicentre of chess in Milan.

The occurrence of the International Exhibition Milan Expo 2015 offers the opportunity to crown the champion for each game type (Standard, Rapid, Blitz) and for each of the 4 Sections (International, Masters, National, Regional).

If you want to become
"Expo Milan 2015
Chess Move"
CHAMPION in your
Section, then the time
has come: Come forward!

"EXPO MILAN 2015 CHESS MOVE" TOURNAMENT

20th/28th june 2015

The Classic tournaments, played on 9 or 7 rounds on wooden chess boards and pieces and digital clocks is hosted in the modern and spacious theme area of the "Cathedral" (equipped with air conditioning) at the renowned Milan Events Centre of the Fabbrica del Vapore (Steam Factory), situated in the centre of Milan, and in the "I Navigli Club", which is the location of Accademia Scacchi Milano, (Chess Academy Milan). These tournaments will give every chess player the opportunity to become the Champion of "Expo Milan 2015 Chess Move", in their own playing SECTION!

Tournaments: Expo Milan 2015 - International, Masters, National, Regional
Prize Fund: 6.000 Euros

- **ECM 2015 INTERNATIONAL TOURNAMENT** – Integral Open reserved for players from Italy, or foreign equivalent
Playing Time: 90' X 40 moves + 30' + 30" increment from the first move. **Rounds:** 9 Game Rounds. **System:** Swiss-Dutch
- **ECM 2015 MASTERS TOURNAMENT** designed for Italian and foreign players equivalents, players must have a FIDE rating ≥ 1950 <2250. **Playing Time:** 90' X 40 moves + 15' + 30" increment from the first move. **Rounds:** 7 Game Rounds. **System:** Swiss-Dutch
- **ECM 2015 NATIONAL TOURNAMENT** designed for Italian and foreign players equivalents, players must have a FIDE rating ≥ 1700 <2000. **Playing Time:** 90' X 40 moves + 15' + 30" increment from the first move. **Rounds:** 7 Game Rounds. **System:** Swiss-Dutch
- **ECM 2015 REGIONAL TOURNAMENT** designed for Italian and foreign players equivalents, players must have a FIDE rating ≥ 0 <1750. **Playing Time:** 90' X 40 moves + 15' + 30" increment from the first move. **Rounds:** 7 Game Rounds. **System:** Swiss-Dutch

EXPO MILAN 2015 CHESS MOVE INTERNATIONAL

Date	Day	Round	Time
20.06	Saturday	1st Round	15:00
21.06	Sunday	2nd Round	16:00
22.06	Monday	3rd Round	19:00
23.06	Tuesday	4th Round	19:00
24.06	Wednesday	5th Round	19:00
25.06	Thursday	6th Round	19:00
26.06	Friday	7th Round	19:00
27.06	Saturday	8th Round	15:00
28.06	Sunday	9th Round	10:00
28.06	Sunday	Price giving	To follow

EXPO MILAN 2015 CHESS MOVE MASTERS NATIONAL REGIONAL

Date	Day	Round	Time
20.06	Saturday	1st Round	15:00
21.06	Sunday	2nd Round	10:00
21.06	Sunday	3rd Round	16:00
27.06	Saturday	4th Round	10:00
27.06	Saturday	5th Round	15:00
28.06	Sunday	6th Round	10:00
28.06	Sunday	7th Round	16:00
28.06	Sunday	Price giving	To follow

“EXPO MILAN 2015 CHESS MOVE” CLASSIC TOURNAMENT

■ CLASSIC TOURNAMENT

This will be held in two different but both prestigious playing halls: the first one is Fabbrica del Vapore (Steam Factory). This is a multi-functional centre located in Milan, Procaccini street, 4 in Sempione area, not far from the Arc of Peace and P.ta Garibaldi Station, the second playing hall is the "Navigli Club", which is the original and historic location of Accademia Scacchi Milano, (Chess Academy Milan), located in De Amicis street 17, in the heart of Milan: as the crow flies, it's 1 km away from the Duomo Square.

The 9 rounds OPEN Tournament, EXPO MILAN CHESS MOVE INTERNATIONAL, will take place in both locations (Steam Factory during the weekend and the "Navigli" Club during the week) whilst the other tournaments: EXPO MILAN CHESS MOVE MASTERS, NATIONAL, REGIONAL, YOUTH RAPID FINAL of the CISU16 FSI and the BLITZ Marathon 50 will only take place at the Fabbrica del Vapore (Steam Factory).

PLAYING HALLS

■ Fabbrica del Vapore (Steam Factory), "The Cathedral" building

On 26th January, 1899 the **Steam Factory** was born, after a series of events and after the failure of the original locomotives manufacturing company, which occurred in 1935. However, in November 1985, the Borough Council of Milan attempted to recover and develop the area with the objective to create an **experimental centre, built especially for the city of Milan**. A common place, where young people can compare ideas and creative skills, with operators and experts of the various cultural production sectors. A modern and multi-functional site able to host exhibitions, congresses, events, happenings, and much much more, right in the heart of Milan.

**The Fabbrica del Vapore (Steam Factory) "The Cathedral" building
Procaccini street, 4 – 20154 Milan**

Cable bus n 7, 12, 14 – Bus n 38 – Garibaldi subway station M2/Garibaldi railway station Web site: www.fabbricadelvapore.org

■ Chess Academy Milan at "Navigli club"

Chess Academy Milan is in De Amicis street, 17 in the spacious, elegant and prestigious location of the "Navigli" Club, located in the heart of Milan. The location is air conditioned and has spacious halls and auditorium inside the building. A total of 900 square meters is spread around to a historical cloister.

"I Navigli club" at Accademia Scacchi Milano (Chess Academy Milan) - De Amicis street, 17 - 2013 Milan

Subway station S. Ambrogio on green Line 2; or bus n. 94

Web site: www.accademiascacchimilano.com



“EXPO MILAN 2015 CHESS MOVE” RULES

Current membership, promotions and regulations - for Italian players is compulsory to have a F. S. I. membership card, valid for the year 2015. Promotions, updates and/or, organization method and tournament procedure are regulated by the current National and International Fide technical Rules. System: Swiss system Dutch variation.

Waiting time: Players must be at their boards within 60 minutes from the start of their game.

Tournaments access: players will have access to tournaments on the basis of their ELO rating published on 1st May 2015 official FIDE list.

Statement: The registration entails the full and unconditional acceptance of what has been set forth in this notice and its authorization to process and publish the information related to the tournament, in accordance with Law Decree 196/2003. For Minors, this consent has been given implicitly by the parents or by whom has the parental right.

Changes: The organizers reserve the right to make changes that might be necessary for the success of the event or for reasons of force majeure. Any changes will be made known through the web site.

PRIZES

ECM 2015 International - € 2000

1°class	€ 700	Trophy
2°class	€ 500	Trophy
3°class	€ 400	Trophy
4°class	€ 200	Trophy
5°class	€ 100	Medal
6°class	€ 100	Medal

ECM 2015 Masters- € 2000

1°class	€ 700	Trophy
2°class	€ 500	Trophy
3°class	€ 400	Trophy
4°class	€ 200	Trophy
5°class	€ 100	Medal
6°class	€ 100	Medal

ECM 2015 National - € 1000

1°class	€ 400	Trophy
2°class	€ 250	Trophy
3°class	€ 200	Trophy
4°class	€ 100	Medal
5°class	€ 50	Medal

ECM 2015 Regional - € 1000

1°class	€ 400	Trophy
2°class	€ 250	Trophy
3°class	€ 200	Trophy
4°class	€ 100	Medaglia
5°class	€ 50	Medal

Prizes are not cumulative and cannot be shared. They will be distributed only during the awards ceremony. Monetary prizes are subject to the provisions set by Section 37 of 342/2000 Act and will be only sent by bank transfer or any other traceable means. Exceptions are possible only for prizes of € 100.00 or less.



"EXPO MILAN 2015 CHESS MOVE" REGISTRATION

- Registrations: **ADULTS**, before 2nd June € 65.00 - **Under 16, IM** and **FM** € 30.00 , **GM** € 10.00 **After 3rd June surcharge of € 10.00** for all sections.
- Registrations: **ADULTS**, before 2nd June € 55.00 - **Under 16, IM** and **FM** € 30.00 , **GM** € 10.00 **After 3rd June surcharge of € 10.00** for all sections.
- **Payments:** Entry Fees can be paid to Chess Projects ASD Bank account with reference "ECM2015+SPECIFIC TOURNAMENT SELECTED" your name and the tournament selected.:
IBAN: IT47A033591600100000134926.
Foreign Payment - BIC: BCITITMX.
PROSSIMA BANK - Branch of Milano - 20121 - Paolo Ferrari square 10, Milan - Italy

The easiest way to register and to take advantage of the automated procedure is to register through the tournament official webpage www.expomilanchessmove.it where you can simply **register your entry by filling in the form provided.**

The registration will be considered complete only after receipt of payment the entry alone will not give the player any right or obligation in relation to the organisers. Only the payment date will be considered as evidence and **the reference must state "ECM2015 and the tournament chosen to play"**. Every player must register only once and provide only one email address.

It is also possible to pay at the tournament hall, within certain time limits, but in this case **the player will not be able to get the early bird online registration fee and there will be a surcharge of € 10.00.**

Whoever has pre-registered and paid for his/her entry fee must confirm his/her attendance at the tournament hall by 14:00 of 20th June 2015

Delays will not be accepted. Those who will not be able to confirm their attendance before this time will be paired up with someone only from the second round.

HONOR COMITEE

Chiara Bisconti

Assessora allo Sport e Benessere Comune di Milano

Antonio Rossi

Assessore allo Sport Regione Lombardia

Kirsan Ilyumzhinov

President of FIDE - Federation International Des Equecs

Gianpietro Pagnoncelli

President of FSI - Italian Chess Federation

Boris Kutin

President of FIDE Events Commission

Pietro Barrera

President of CRL Chess CONI

"EXPO MILAN 2015 CHESS MOVE" COLLATERAL EVENTS

■ BLITZ MARATHON 50

50 champions coming from all over Italy will face a gruelling chess competition for 10 consecutive hours, playing, one after the other, 50 games each. We would like to thank the hospitality of ACADEMY CHESS SQUARE at the CONI EVENT POINT of Gae Aulenti square in Milan.

Date	Day	Round	Time	Location
27.06	Saturday	Closing reg.	09.30	Piazza Gae Aulenti
27.06	Saturday	1°-15° round	10.00-13.00	Piazza Gae Aulenti
27.06	Saturday	16°-35° round	14.30-20.00	Fabbrica del Vapore
27.06	Saturday	36°-50° round	20.45-23.00	Fabbrica del Vapore

Price giving to follow at Fabbrica del Vapore (Steam Factory)

Reimbursement of expenses € 1,700				
1st	€ 500	Trophy	6th	€ 50 Medal
2nd	€ 350	Trophy	7th	€ 50 Medal
3rd	€ 200	Trophy	1st <=1700	€ 100 Medal
4th	€ 150	Medal	1st >1700 <2000	€ 100 Medal
5th	€ 100	Medal	1st >2000 <2200	€ 100 Medal

Date: 27th June 2015

Tournament Halls: Gae Aulenti square (Rounds 1st - 20th); Fabbrica del Vapore (Rounds 30th - 50 th)

Prize Fund: € 1.700 - **Playing time** 5 minutes - **Rounds:** 50

System: Round Robin - **Registration Fee:** € 40,00

Duration: from 10.00 to 23.00 - Breaks: 13.00 - 14.30 and 20.00 - 20.45

Transfer: at the end of the last round in the morning, after the lunch break (menu is available at discounted rates at CONI Event Point in Gae Aulenti square), the players will be transferred to Fabbrica del Vapore (Steam Factory), for the afternoon and evening sessions

Regulation: Please take a look at the complete rules on the event web site www.expomilanchessmove.it

■ YOUTH FINAL LOMBARDY OF THE CISU16 FSI

Italian Chess Federation Official Event to qualify the best youth U16 teams, of the Lombardy Region (last year we had a sound 37 teams with more than 150 youths who are already well seasoned chess players), for the national final.

Date: 21st June 2015

Tournament Halls: Fabbrica del Vapore – Procaccini street, 14 - 20154 Milan

Prizes: Trophies and medals for first three open teams and for the first three sections and for best player each board - **Playing time** 30 Minutes - **Rounds:** 6 - **System:** Swiss - **Registration Fee:** € 25,00/ each team - **Closing time for registration:** 9.00 a.m.

Regulation: please take a look at the complete rules on the FSI website or on the official event website www.expomilanchessmove.it

Date	Day	Round	Time	Location
21.06	Sunday	Closing reg.	09:00	Gae Aulenti square
21.06	Sunday	1st,2nd,3rd round	10.00-13.00	Gae Aulenti square
21.06	Sunday	4th,5th,6th round	14.30-17.00	Fabbrica del Vapore
21.06	Sunday	Price giving	To follow	Fabbrica del Vapore

EXPO MILAN 2015



MILANO

From 1st May to 31st October 2015 a unique and exceptional event will take place in Milan involving more than 140 participating countries. More than 20 million visitors are expected from all over the world.

A truly amazing journey through the flavours and traditions of the peoples of our Planet to ponder on the theme: "Nourish the planet, Energy for life".

Expo Milan 2015 will be a huge creative lab and workshop within the exhibition site - which will extend over a surface of more than one million square meters - It will be animated by performances, workshops, exhibitions, concerts, interactive and sensory routes designed to make us discover all the good things that our planet has to offer.

Official Web Site: www.expo2015.org/it

"EXPO MILAN 2015 CHESS MOVE" HOTELS RECOMENDED

- **Hotel Hermitage****S**
Messina street, 10 20154 - Milan Italy
Phone: +39 02 318170
www.hotelhermitagemilano.com - hermitage@monrifhotels.com
Note: 200 mt. from Fabbrica del Vapore
- **AC Hotel Milano Marriott******
Tazzoli street, 2, 20154 - Milan Italy
Phone: +39 0220424211
www.marriott.com/hotels/travel/milmi-ac-hotels-by-marriott-milano/
Note: 600 mt. from Fabbrica del Vapore
- **B&B Hotel Milano Cenisio Garibaldi *****
Messina street, 38 - 20143 - Milan Italy
Phone: +39 02314059
www.hotelbb.it - mi.cenisio@hotelbb.com -
Note: 300 mt. from Fabbrica del Vapore
- **Residenza Cenisio Milano*****
Calvino street, 21 - 20154 - Milan Italy
www.residenzacenisio.com
Note: 1km. from Fabbrica del Vapore
- **Idea Hotel Plus Milano San Siro******
Gaetano Airaghi street, 125 - 20153 - Milan Italy
Phone: +39 02366682333
www.ideahotel.it - reservation.milanosansiro@ideahotel.it
Note: 10km. from Fabbrica del Vapore
- **Hotel Mignon***
Saronno street, 5 20154 - Milan Italy
Phone: +39 0233111407
www.hotelmignon.org
Note: 300 mt. from from "I Navigli Club" at Accademia Scacchi Milano
- **Idea Hotel Milano Corso Genova*****
Conca del Naviglio street, 20 - 20123 - Milan Italy
Phone: +39 02366682333
www.ideahotel.it - reservation.milanocorsogenova@ideahotel.it
Note: 300 mt. from "I Navigli Club" at Accademia Scacchi Milano

TOP TEN MILAN SIGHTS



1. The Duomo



2. Sforzesco Castle



3. "La Scala" Theatre



4. The Museum of Science & Technology



5. The Cathedral of S. Ambrogio



6. Galleria Vittorio Emanuele

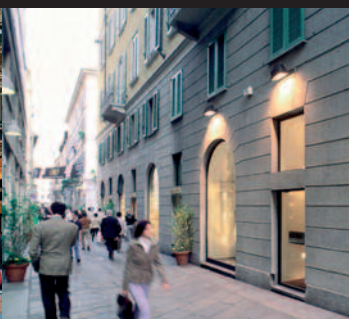

7. 10. The Fashion District



8. Royal Palace



9. The Art Gallery of Brera



10. S. Maria della Grazie and Da Vinci's Last Supper

Organizers and contacts:



Accademia Scacchi Milano

at "I Navigli club",

De Amicis street 17 – 20123 Milan, Italy

www.accademiascacchimilano.com

info@accademiascacchimilano.com



Chess Projects ASD

Marghera street, 47 - 20149 Milan, Italy

info@chesspro.it - www.chesspro.it

+39 3356948385

Facebook: "Chess Projects" Group

Playing halls:

Fabbrica del Vapore (Steam Factory)

at "The Cathedral" building

Procaccini street, 14 20154 Milan, Italy

www.fabbricadelvapore.org

"I Navigli" club,

De Amicis street 17 – 20123 Milan , Italy

www.accademiascacchimilano.com

